

Rooftop
 Rooftop (balcony)

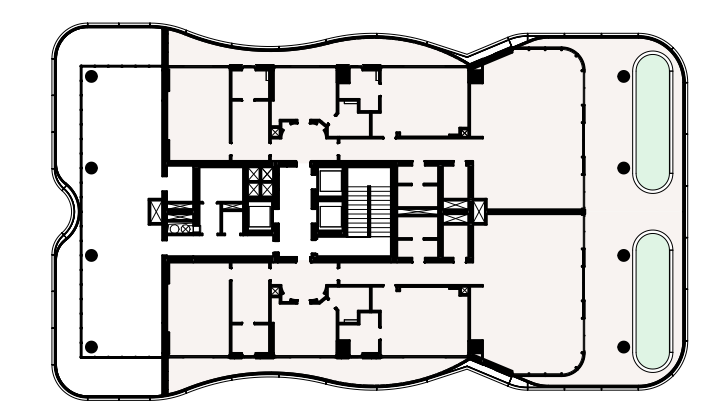

KEY PLAN

Tower1	L10	L09	L08	L07	L06	L05	L04	L03	L02	L01	GF	B
Tower2	L10	L09	L08	L07	L06	L05	L04	L03	L02	L01	GF	B

- NOTES - GENERAL**
- ALL DRAWINGS MUST BE UPDATED ACCORDING TO VALUE ENGINEERING AND SITE EXECUTION CHOICES AND THE SHOP DRAWINGS MUST BE SUBMITTED TO THE CLIENT AND TO MUCHMORE CONSULTANCY FOR APPROVAL PRIOR TO EXECUTION OF THE WORKS.
 - THIS DRAWING IS THE COPYRIGHT OF MUCHMORE CONSULTANCY AND MUST NOT BE REPRODUCED, COPIED OR USED WITHOUT THE ABOVE CONSULTANT'S CONSENT.
 - DIMENSIONS ARE NOT TO BE SCALED FROM THIS DRAWING.
 - ALL DIMENSIONS ARE IN MILLIMETERS UNLESS NOTED OTHERWISE.
 - ANY DISCREPANCIES BETWEEN WRITTEN DIMENSIONS AND SITE DIMENSIONS OR WITHIN THESE DRAWINGS SHOULD BE BROUGHT TO THE IMMEDIATE ATTENTION OF THE ARCHITECT/ENGINEER BEFORE BEGINNING THE WORKS.
 - THIS DRAWING IS TO BE READ IN CONJUNCTION WITH ALL OTHER DOCUMENTATION FORMING THE CONSTRUCTION CONTRACT.
 - ALL EXISTING DIMENSIONS/LEVELS ETC. INDICATED ON DRAWINGS ARE TO BE VERIFIED ON SITE.
 - CONTRACTOR SHALL SUBMIT COORDINATED SHOP DRAWINGS AND CALCULATION CHECKS FOR APPROVAL BASED ON SITE DIMENSIONS PRIOR TO COMMENCEMENT OF ANY SITE WORKS OR PACKING OF ANY ORDER OR ANY MANUFACTURE OF ANY FITTING, FIXTURES AND COMPONENTS SHOWN.
 - ALL MATERIAL SHALL BE APPROVED BY THE CLIENT AND BY THE CONSULTANT. IF ANY, PRIOR TO UNDERTAKING ANY WORKS, ANY MATERIAL WILL BE CONFORMANT TO APPLICABLE STANDARDS AND REGULATIONS AND APPROVED BY THE AUTHORITY, IF REQUIRED.
 - ANY DISCREPANCY IN OR BETWEEN THE DRAWINGS, SPECIFICATIONS AND SCHEDULES, MUST BE BROUGHT TO THE ATTENTION OF THE CLIENT AND BY THE CONSULTANT, IF ANY, PRIOR TO COMMENCEMENT OF ANY WORK ON SITE.
 - AMENDMENTS AS FOLLOWS:
 - NBS SUB-CLAUSE 4.1.1.1 - SPECIFICATION SPECIFIC CLAUSE
 - 4.1.1.2 - ADDITIONAL SPECIFICATION ITEM
 - 4.1.1.3 - CONTRACTOR SHALL BE RESPONSIBLE FOR THE CONDITION TO COMPLY WITH THE APPROPRIATE REQUIREMENTS.
 - 4.1.1.4 - ALL SECS SHOWN IN DRAWINGS FOR FRAMING, SUPPORTS AND FASTENINGS ARE INDICATIVE OF THE MINIMUM REQUIREMENT AND SHALL STILL BE SUBSTITUTED BY CONTRACTOR WITH FULL ENGINEERING CALCULATION SUBMISSION.
 - 4.1.1.5 - ALL THE STRUCTURAL ELEMENTS AND CONNECTION NEEDS TO BE CHECKED AND VERIFIED BY THE CONTRACTOR PRIOR WORKING AT SITE.
 - 4.1.1.6 - CONTRACTOR TO PROTECT WORKS AT SITE.
 - 4.1.1.7 - ALL C/GS LOCATION AND SECTIONS MUST BE VERIFIED BY MEP CONTRACTOR PRIOR WORKING AT SITE.
 - 4.1.1.8 - ALL THERMAL TRANSMITTANCE AND ALL ACOUSTIC PERFORMANCE MUST BE VERIFIED BY THE CONTRACTOR PRIOR TO EXECUTION OF SITE WORK AND MUST BE SUBMITTED TO THE CLIENT AND TO MUCHMORE CONSULTANCY FOR APPROVAL.

LEGEND

Apartment - Typology	Nett Area	Gross Area
Apt 1001 - Rooftop	204.68 m ²	223.38 m ²
Apt 1002 - Rooftop (balcony)	78.29 m ²	80.29 m ²
Apt 1001 - Rooftop	204.68 m ²	223.38 m ²
Apt 1002 - Rooftop (balcony)	78.29 m ²	80.29 m ²
Communal area - Site		103.47 m ²

NO.	REVISION FOR	DESCRIPTION	BY	DATE
00	FIRST ISSUED FOR DETAIL DESIGN		BAW	18.10.2024

DRAWING STATUS: REV BAW TYCKER

CLIENT:
SHIVO SMC PRIVATE LIMITED
PROJECT:
SHIVO DEVELOPMENT PROJECT
 RESIDENTIAL TOWER, PAKU.
 ZANZIBAR - UNITED REPUBLIC OF TANZANIA
LEAD CONSULTANT:
MuchMore - Architecture & Landscape Consultancy
 Dubai, U.A.E. Tel: +971 506650915 email: info@muchmore.ae
 www.muchmore.ae
STRUCTURAL CONSULTANT:
YMA
 YMA ENGINEERING CONSULTANTS
 P.O. Box 40023, Dubai, U.A.E.
 www.yma.ae

DETAIL DESIGN

DRAWING TITLE: **DETAIL DESIGN**

Tower1 - Level10 - Floor Plan Layout

DESIGN:	SERRELLI	CHECKED:	SERRELLI	APPROVED:	BONJ
DRAWN:	SCALE:	BY:	DATE:	18.10.2024	
DRAWING No.:	SDP-DD-A-01-11-L10				00

THE COPYRIGHT IN THIS DRAWING OR PLAN TOGETHER WITH ALL CONFIDENTIAL INFORMATION CONTAINED HEREIN IS THE PROPERTY OF MUCHMORE CONSULTANCY AND MAY ONLY BE COPIED WHEN USED BY THE COMPANY OR PERSON FOR WHOM IT WAS PROVIDED AND ONLY FOR THE PURPOSES FOR WHICH IT WAS PREPARED. DISCLOSURE TO ANY OTHER PERSON OR USE FOR ANY OTHER PURPOSE IS NOT PERMITTED WITHOUT PRIOR WRITTEN CONSENT.

Tower1-Level10 - Floor Plan Layout
Scale: 1:50